

This document provides a summary of the water right data in the original consent order for this subfile as well as any amendments and corrections to the consent order. In the event there is a discrepancy between a description of water rights set forth in this document and the specific Court order that determines that right, the specific Court order is controlling.

Subfile No.: **22.28.19-A**

Court No.: **CV-WH-03-502**

CID Assessment Number: **007-00-00-00-01, 007-00-00-00-03, 007-00-00-00-04**

Date of Filing of Original Consent Order: **March 07, 2007**

Defendants: **FERGUSON FARMS**

A. IRRIGATED LANDS (Surface Water & Supplemental Groundwater Combined):

a. **Office of the State Engineer File No(s):** 6, C-294, C-294-S, C-294-S-2

b. Priority:

Supplemental Right: C-00294 License 12/11/1951

Supplemental Right: C-00294S License 12/11/1951

Supplemental Right: C-00294S-2 License 12/11/1951

Surface Water Right: Carlsbad Irrigation District Main Canal: As set forth in Part B of this Appendix.

c. Source:

Shallow Groundwater.

Surface waters of the Pecos River Stream System.

d. Purpose of Use:

For irrigation, and for domestic, and livestock watering uses incidental to irrigation use.

e. Point(s) of Diversion:

Well No.: C-00294

Location: As set forth in Part G of this Appendix.

Well No.: C-00294-S

Location: As set forth in Part G of this Appendix.

Well No.: C-00294-S-2

Location: As set forth in Part G of this Appendix.

Ditch Name: Carlsbad Irrigation District Main Canal

Location: As set forth in Part G of this Appendix

f. Location and Amount of Irrigated Acreage:

Section 19, Township 22S, Range 28E, N.M.P.M.

Pt. SW¹/₄

13.00 acres

Total: 13.00 acres (Supplemental)

As shown on the attached revised Hydrographic Survey Map for Subfile No. 22.28.19-A, and the CID Section Hydrographic Survey Map Sheet No. 32 (1999-2011), included in Part F of this Appendix, representing the Court record as of the date of the filing of this Decree.

g. Amount of Water:

As set forth in Part B of this Appendix.

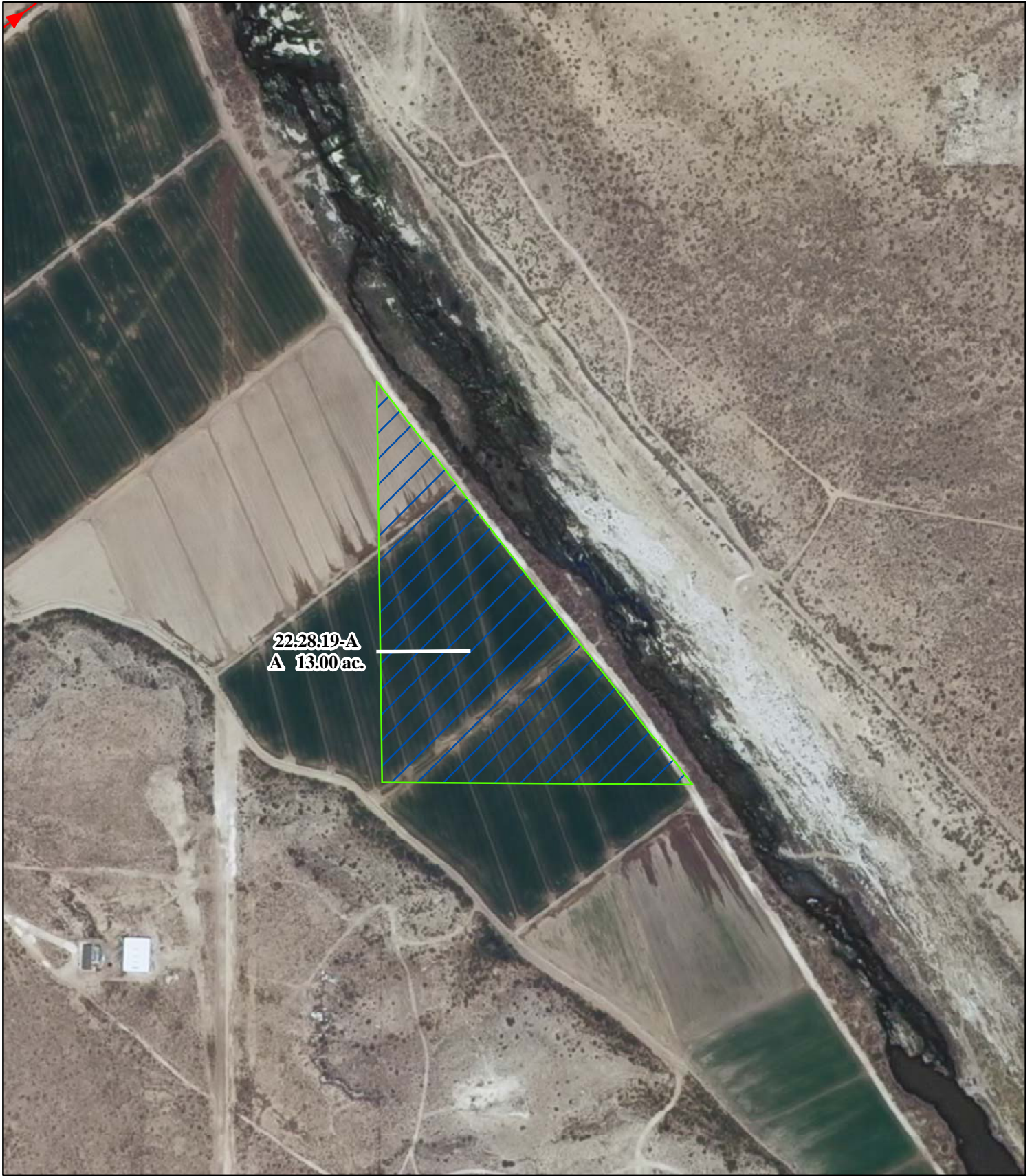

22:28:19-A
 Δ 13.00 ac.

Legend

- Point of Diversion
- Canals / Ditches

Tract Boundaries

- Surface Water Only
- Supplemental Groundwater
- Reservoir / Pond
- No Right

2009 Digital Orthophotography

Grid Interval = 1000

Scale 1" = 400'

1:4,800

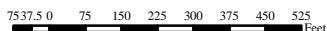

STATE OF NEW MEXICO

Office of the State Engineer

John R. D'Antonio, Jr., P.E., State Engineer

**Pecos River Stream System
 Carlsbad Irrigation District**

Hydrographic Survey

Township 22

D.D.

Ferguson Farms
 Subfile 22.28.19-A

4/25/2011



PAE